

Soils Map

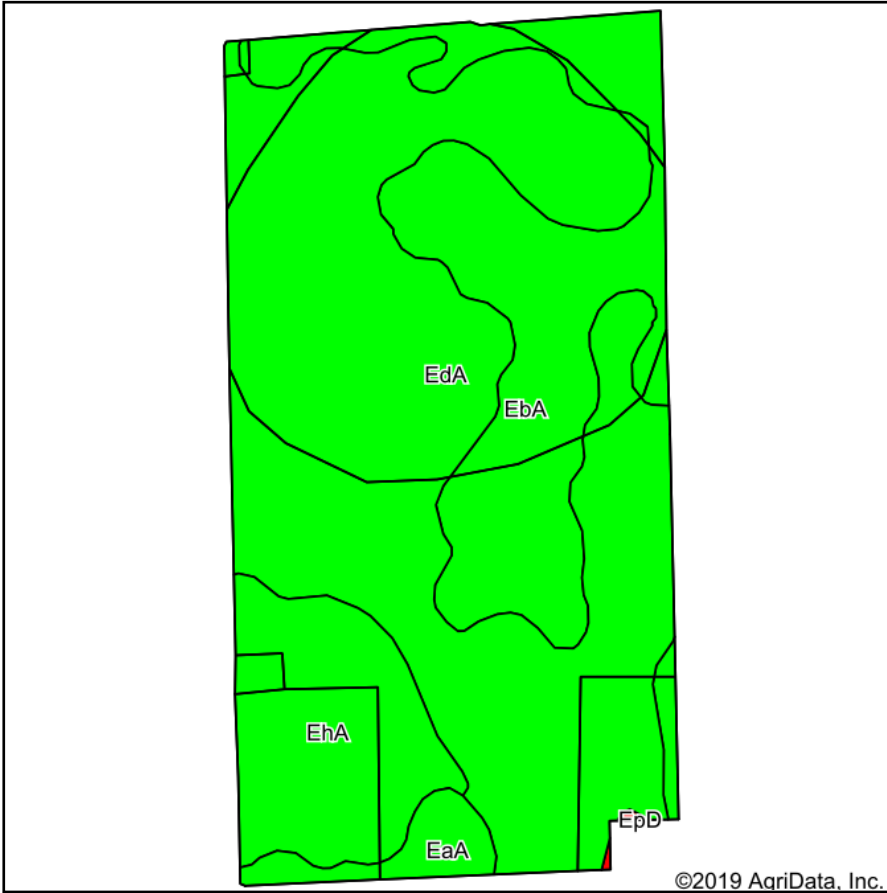

Soils data provided by USDA and NRCS.

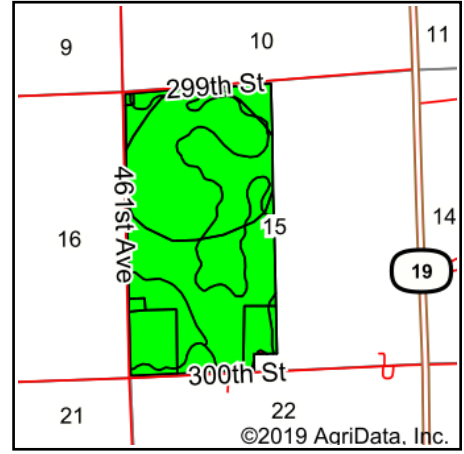

State: **South Dakota**
 County: **Clay**
 Location: **15-95N-52W**
 Township: **Riverside**
 Acres: **303.43**
 Date: **8/30/2019**



Maps Provided By:



© AgriData, Inc. 2019

www.AgriDataInc.com



Area Symbol: SD027. Soil Area Version: 21						
Code	Soil Description	Acres	Percent of field	PI Legend	Non-Irr Class *c	Productivity Index
EdA	Egan-Clarno-Trent complex, 0 to 2 percent slopes	179.91	59.3%		Iw	90
EbA	Egan-Clarno-Chancellor complex, 0 to 3 percent slopes	75.79	25.0%		Iw	88
EhA	Egan-Trent silty clay loams, 0 to 2 percent slopes	39.22	12.9%		Iw	93
EaA	Egan-Chancellor-Davison complex, 0 to 3 percent slopes	8.22	2.7%		Iw	84
EpD	Ethan-Bon, channeled, loams, 0 to 20 percent slopes	0.29	0.1%		Vle	34
Weighted Average						89.7

*c: Using Capabilities Class Dominant Condition Aggregation Method
 Soils data provided by USDA and NRCS.