

Soils Map

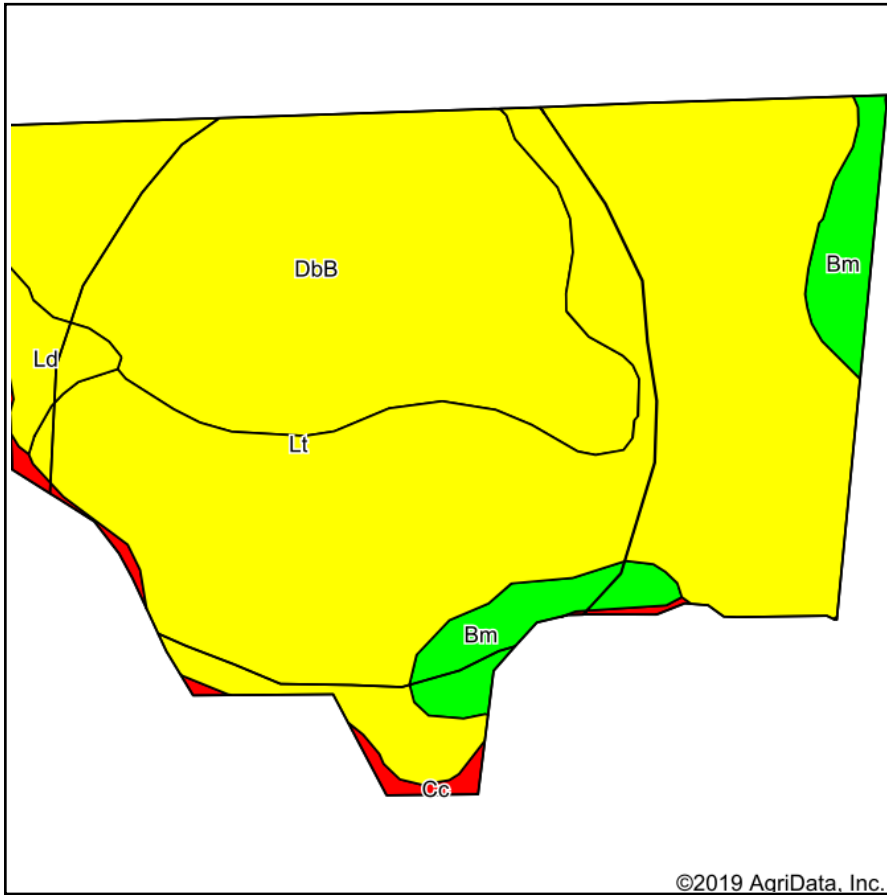

Soils data provided by USDA and NRCS.

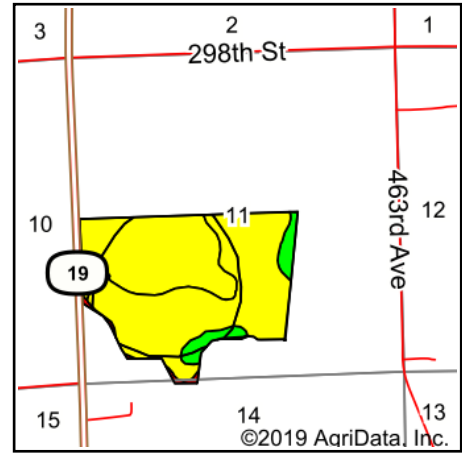

State: **South Dakota**
 County: **Clay**
 Location: **11-95N-52W**
 Township: **Riverside**
 Acres: **172.52**
 Date: **8/22/2019**



Maps Provided By:



© AgriData, Inc. 2019

www.AgriDataInc.com



Area Symbol: SD027. Soil Area Version: 21						
Code	Soil Description	Acres	Percent of field	PI Legend	Non-Irr Class *c	Productivity Index
Lt	Luton silty clay, 0 to 2 percent slopes, occasionally flooded	95.05	55.1%		IVw	60
DbB	Dalesburg-Dimo complex, 1 to 4 percent slopes	61.16	35.5%		Ile	68
Bm	Bon loam, 0 to 2 percent slopes, occasionally flooded	10.53	6.1%		I	83
Ld	Lamo-Baltic silty clay loams, 0 to 2 percent slopes	3.69	2.1%		IIw	64
Cc	Chaska silt loam, channeled	2.09	1.2%		VIw	38
Weighted Average						64.1

*c: Using Capabilities Class Dominant Condition Aggregation Method
 Soils data provided by USDA and NRCS.