

Soils Map

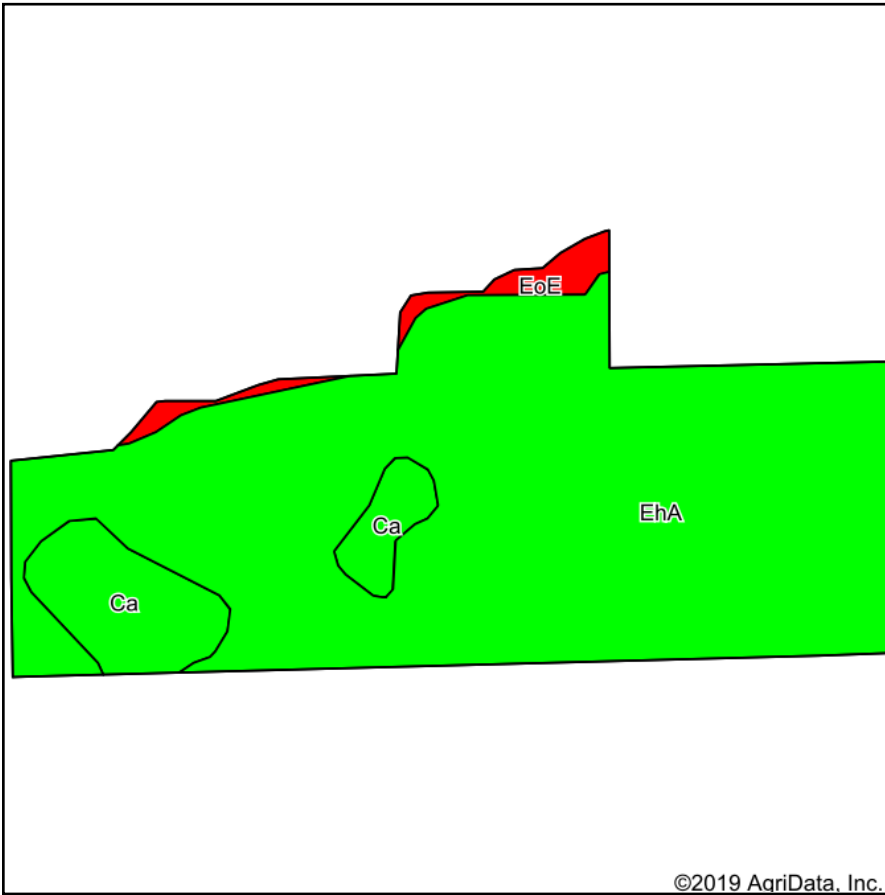

Soils data provided by USDA and NRCS.

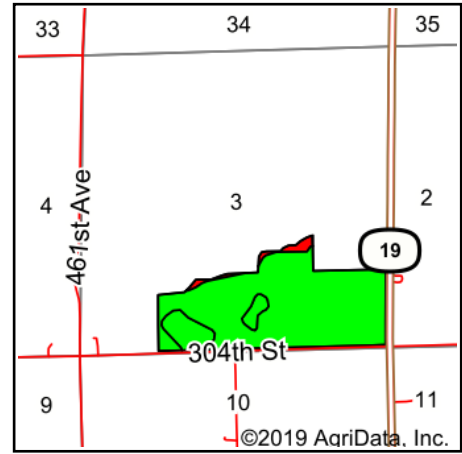

State: **South Dakota**
 County: **Clay**
 Location: **3-94N-52W**
 Township: **Pleasant Valley**
 Acres: **119.39**
 Date: **8/21/2019**



Maps Provided By:



© AgriData, Inc. 2019

www.AgriDataInc.com



Area Symbol: SD027, Soil Area Version: 21						
Code	Soil Description	Acres	Percent of field	PI Legend	Non-Irr Class *c	Productivity Index
EhA	Egan-Trent silty clay loams, 0 to 2 percent slopes	103.66	86.8%		Iw	93
Ca	Chancellor-Tetonka complex, 0 to 2 percent slopes	12.27	10.3%		IIw	75
EoE	Betts-Ethan loams, 15 to 40 percent slopes	3.46	2.9%		VIIe	18
Weighted Average						89

*c: Using Capabilities Class Dominant Condition Aggregation Method
 Soils data provided by USDA and NRCS.