

Soils Map

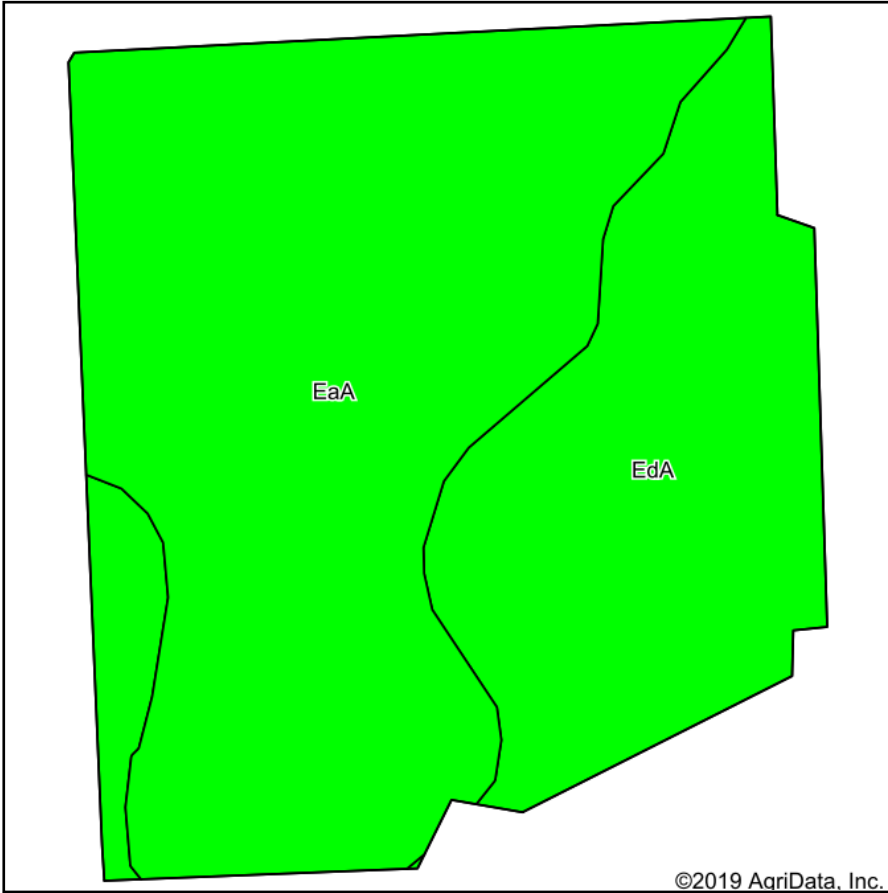

Soils data provided by USDA and NRCS.

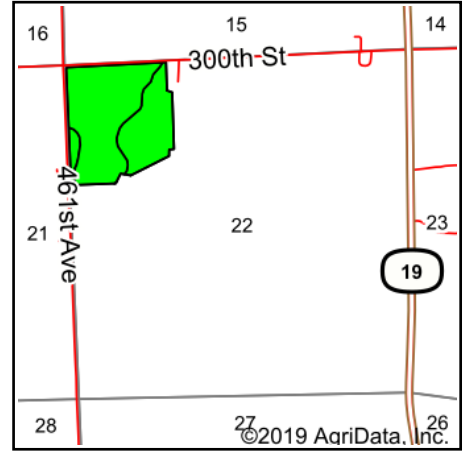

State: **South Dakota**
 County: **Clay**
 Location: **22-95N-52W**
 Township: **Riverside**
 Acres: **61.25**
 Date: **8/26/2019**



Maps Provided By:



© AgriData, Inc. 2019

www.AgriDataInc.com



Area Symbol: SD027. Soil Area Version: 21						
Code	Soil Description	Acres	Percent of field	PI Legend	Non-Irr Class *c	Productivity Index
EaA	Egan-Chancellor-Davison complex, 0 to 3 percent slopes	38.82	63.4%		Iw	84
EdA	Egan-Clarno-Trent complex, 0 to 2 percent slopes	22.43	36.6%		Iw	90
Weighted Average						86.2

*c: Using Capabilities Class Dominant Condition Aggregation Method
 Soils data provided by USDA and NRCS.